

# MEASURES FOR A SAFE VISIT TO SHOWUP

## General

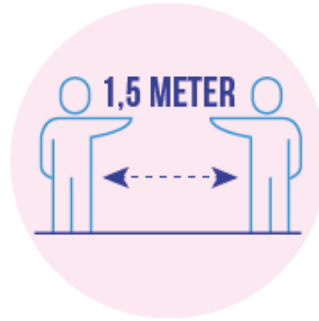

Stay home if you or your housemates have symptoms of disease.



Social distance. Always keep 1,5 meter distance to each other.



Avoid physical contact like shaking hands and hugging.



Use the hand-sanitizers placed at the exhibition floor and near the toilets.



Wearing a facemask is **OBLIGED**.  
Facemasks are available at the entrance.

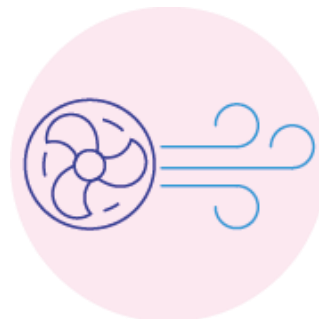

The climate system of the Expo Haarlemmermeer manages ventilation and a supply of fresh outside air.



Extra hygienic measures are taken in toilets and on contact surfaces.



To spread visitors and to avoid crowds we ask visitors to register for a specific day and timeslot.

**FOLLOW THE INSTRUCTIONS OF THE CORONA-COORDINATOR AND OFFICIALS AT ALL TIMES. THEY ENSURE COMPLIANCE WITH THE PROTOCOLS AND GUIDELINES AND THUS ENSURE YOUR SAFETY**

# MEASURES FOR A SAFE VISIT TO SHOWUP

## Before your visit

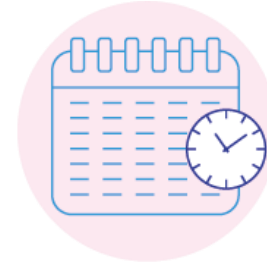

Always register beforehand and online. You can NOT register at the door. Choose a timeslot. You can visit showUP between 09:00-13:30 or between 14:00-19:00.

Prepare your visit prior to the event via [www.showup.nl](http://www.showup.nl) so that you can spend your time efficiently. Plan the route you want to take at the floor. The floorplan and exhibitor list are available online. TIP: make appointments with your favourite suppliers.

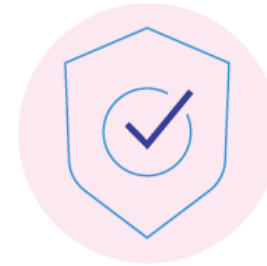

One day before your visit you will receive an e-mail with protocols and regulations. After filling in the health check form you can download and print your access badge.

On the day of your visit you bring the printed access badge. Come by car if possible. Follow instructions at the venue.

**FOLLOW THE INSTRUCTIONS OF THE CORONA-COORDINATOR AND OFFICIALS AT ALL TIMES. THEY ENSURE COMPLIANCE WITH THE PROTOCOLS AND GUIDELINES AND THUS ENSURE YOUR SAFETY**

# MEASURES FOR A SAFE VISIT TO SHOWUP

## During your visit

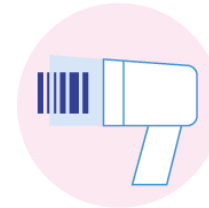
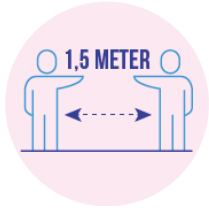

Visit showUP in the timeslot you booked.  
Wear a facemask and always keep 1,5 meter distance.

There is a self service cloakroom at the entrance. After you scanned your badge you will receive a key cord.

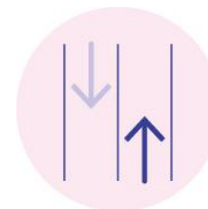
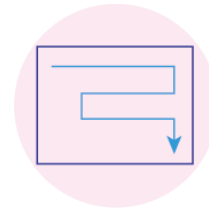
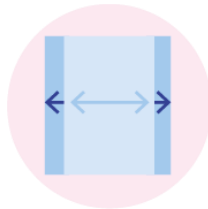

The extra wide aisles provide plenty of space to keep distance and visit the exhibition in a relaxed way. Remember hygiene. Maintain a logical walking route, keep right and look right.

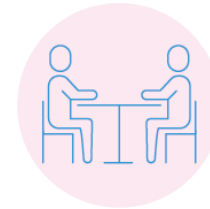
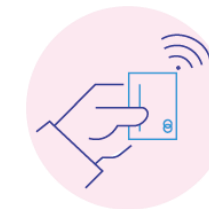
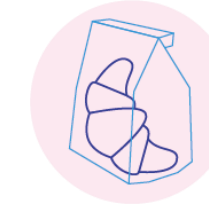

In the booths also keep 1,5 meter distance and avoid physical contact. Unfortunately, shaking hands, hugging and kissing are still not allowed.

At the food courts all items are sold pre-packed.  
You can only pay with a card.  
Eating and drinking is only allowed when sitting down.

**FOLLOW THE INSTRUCTIONS OF THE CORONA-COORDINATOR AND OFFICIALS AT ALL TIMES.  
THEY ENSURE COMPLIANCE WITH THE PROTOCOLS AND GUIDELINES AND THUS ENSURE YOUR SAFETY**